

# Weekly Organiser

***September 2022***





# School Information

Miss Watson Head of Service

Email: [lwatson@lawnswoodcampus.co.uk](mailto:lwatson@lawnswoodcampus.co.uk)

Telephone: 07394573290



Mrs Emma Rushton Assistant Headteacher

Telephone: 07394573301

Miss J Claire Administrator and referral enquiries

Telephone: 01902 555194

**WORRIED?  
NEED TO  
TALK?**

We are here to help!

You can talk in confidence to **any** member of staff at the Nightingale Centre.

Our lead safeguarding person is  
**Miss L Watson.**

If Miss Watson is unavailable,  
other safeguarding staff are:  
**Mrs E Rushton and Mrs S Harris**

# What makes an adult someone to turn to about your mental health?

They are:

## Open-minded

reflective, considerate and have good knowledge of the young person.

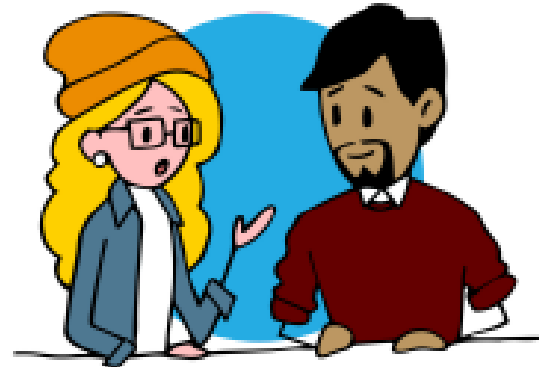

## Patient

and know when to listen.



## Comforting

with a calm tone of voice and the ability to manage their own reactions.

## Observant

they notice the young person.

## Reliable

honest with clear boundaries.

## Supportive

and hold the emotions safely for the young person.

## Big-hearted

with empathy, connection and a sense of calm.

## Committed

they stand alongside the young person.



**YOUNGMINDS**

For more information visit [youngminds.org.uk](https://www.youngminds.org.uk)



# Calendar & Term Dates

Dates for your diary:

## School Term Dates

### Autumn Term 2022

- Term Time: Monday 5 September 2022 to Friday 21 October 2022
- Half term: Monday 24 October 2022 to Friday 28 October 2022
- Term Time: Monday 31 October 2022 to Friday 16 December 2022

Training dates when school will be closed to students are:

Monday 5th September 2022

Tuesday 6th September 2022

## SEPTEMBER 2022

SUN	MON	TUE	WED	THU	FRI	SAT
				1	2	3
4	5	6	7	8	9	10
11	12	13	14	15	16	17
18	19	20	21	22	23	24
25	26	27	28	29	30	

## OCTOBER 2022

SUN	MON	TUE	WED	THU	FRI	SAT
						1
2	3	4	5	6	7	8
9	10	11	12	13	14	15
16	17	18	19	20	21	22
23	24	25	26	27	28	29
30	31					

## NOVEMBER 2022

SUN	MON	TUE	WED	THU	FRI	SAT
		1	2	3	4	5
6	7	8	9	10	11	12
13	14	15	16	17	18	19
20	21	22	23	24	25	26
27	28	29	30			

## DECEMBER 2022

SUN	MON	TUE	WED	THU	FRI	SAT
				1	2	3
4	5	6	7	8	9	10
11	12	13	14	15	16	17
18	19	20	21	22	23	24
25	26	27	28	29	30	31



Date	Reminder/Appointment	Completed?

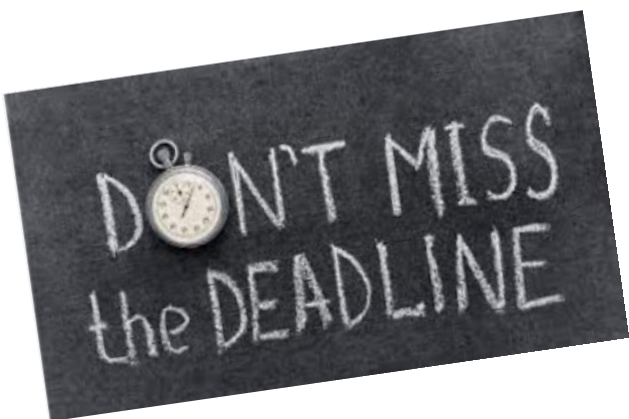

# Planner

Mon

Tue

Wed

Thu

Fri

# Planner

Mon

Tue

Wed

Thu

Fri

# Planner

Mon

Tue

Wed

Thu

Fri



# Planner

Mon

Tue

Wed

Thu

Fri

# Planner

Mon

Tue

Wed

Thu

Fri

# Planner

Mon

Tue

Wed

Thu

Fri

# Planner

Mon

Tue

Wed

Thu

Fri

# Planner

Mon

Tue

Wed

Thu

Fri

# Planner

Mon

Tue

Wed

Thu

Fri



## *Extended learning and assignments*

### English, Maths, Science...

Date	Subject	Details	Due	✓

Notes:



*Record of achievement*

**S.T.A.R**



# All About Me Hoodie

The hoodie template is divided into several sections for personal information:

- Name**: Located in the top of the hood.
- Favourite Colour** and **Favourite Animal**: Located on the left and right sides of the hood respectively.
- Age** and **Class**: Located on the left and right sides of the upper chest area.
- Favourite Song** and **Hobbies**: Located on the left and right sides of the chest area.
- Self-portrait**: A large circle in the center of the chest.
- Favourite Drink** and **Favourite Food**: Located on the left and right sleeves respectively.
- Favourite Book** and **Favourite Sport**: Two rectangular boxes on the chest.
- Favourite Subject at School**: Located on the left sleeve.
- Dream Travel Location**, **Favourite Sports Team**, and **Favourite Film**: Three rectangular boxes at the bottom of the chest.
- Future Career**: Located on the right sleeve.
- Favourite Festival or Celebration**: A wide rectangular box at the bottom of the hoodie.